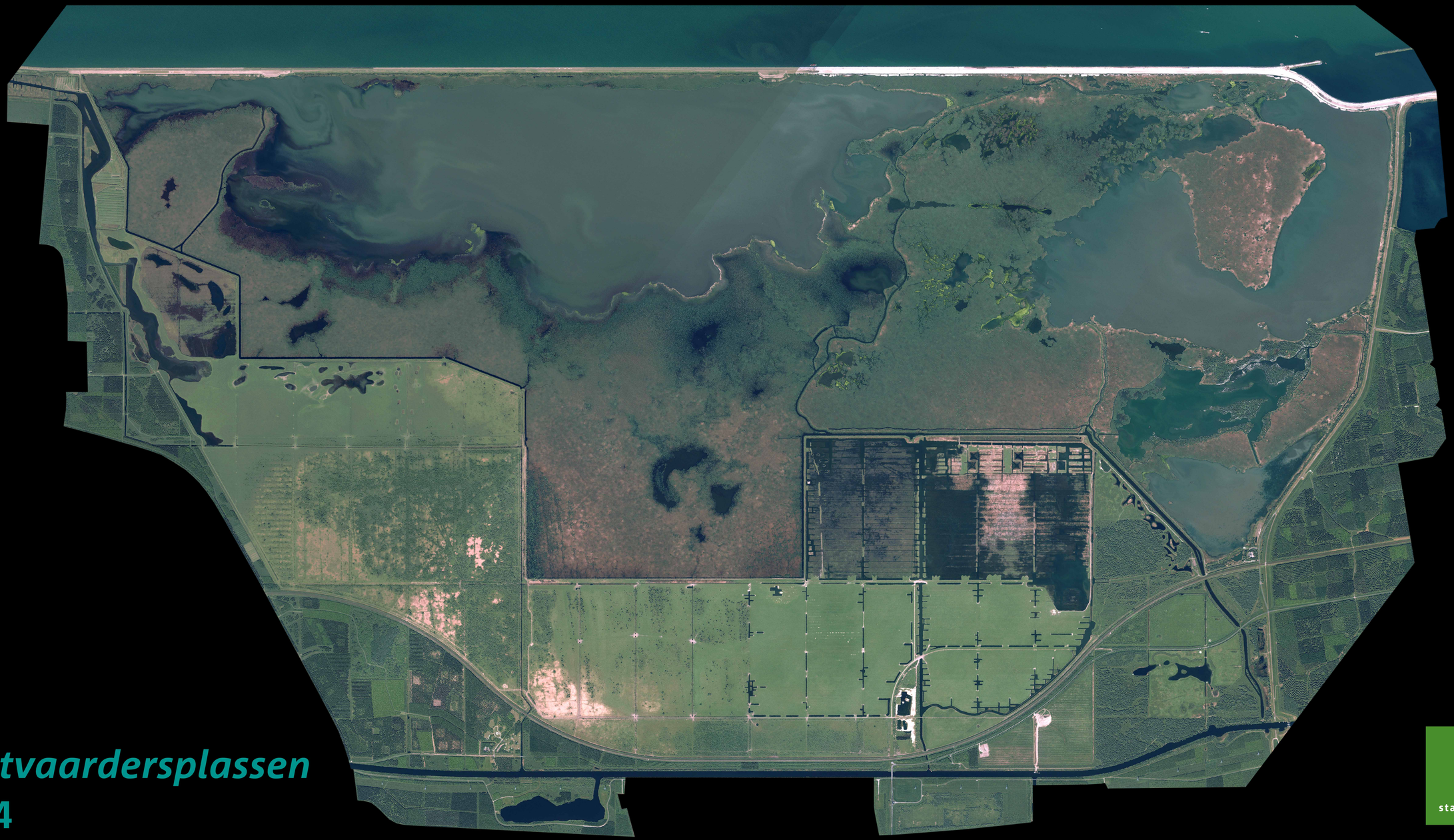

Oostvaardersplassen
2004

staatsbosbeheer